

1 THE OPENER

A

B

B-2

C

BOTH X'S

6.

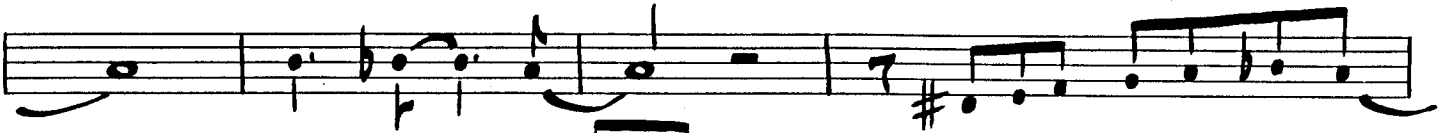
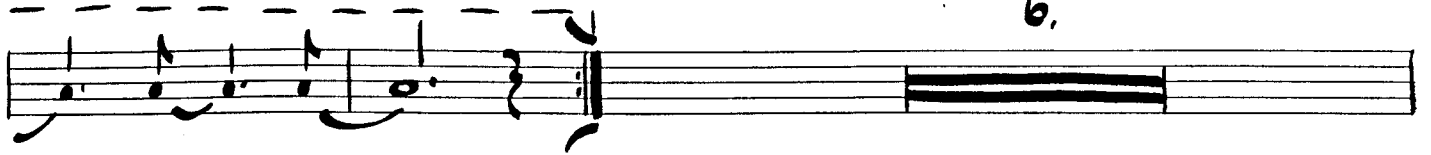

D-2

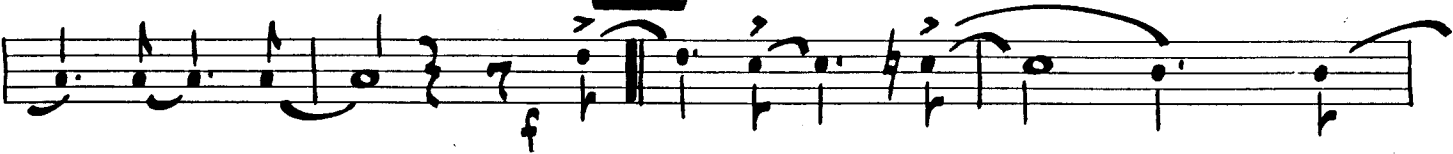

2.

E

TACIT X

BOTH X'S

F

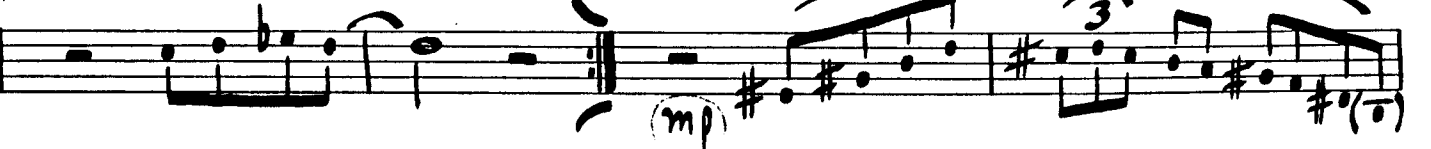

6.

G

7.

mp

H

2.

mf

p

I

f

J

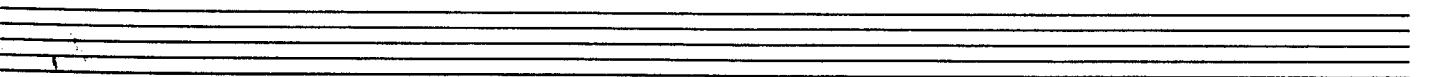
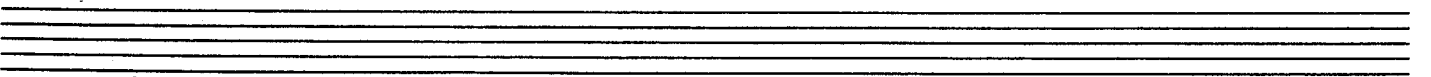
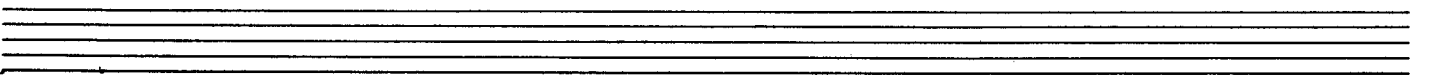
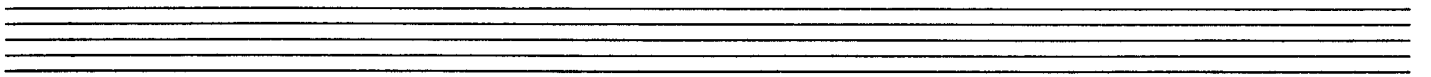
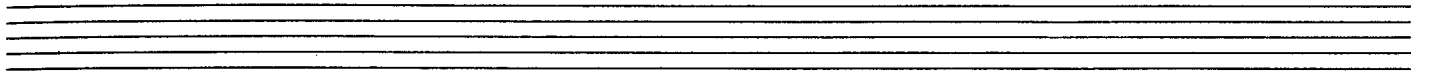
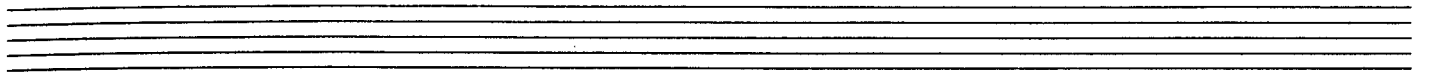
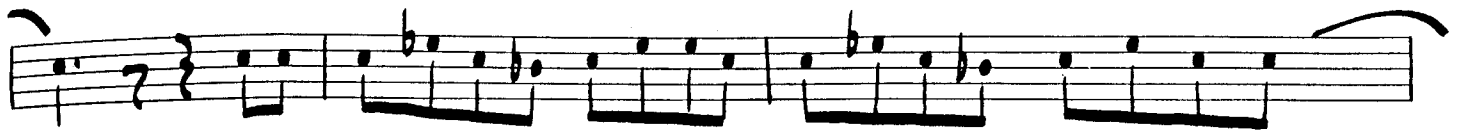

1 THE OPENER

A

mp

B

B-2

C - 1x ONLY - 2x ONLY -

p

BOTH X'S

6.

D

mf #

D-2

f

2.

E

TACIT 1ST X

p

BOTH X'S

F

mp

3

6.

G

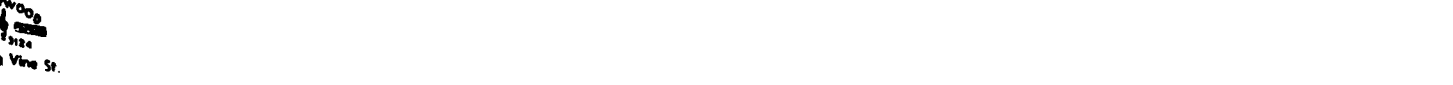
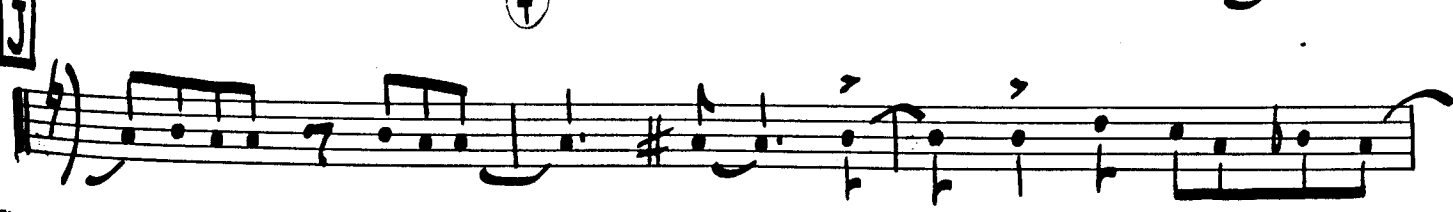

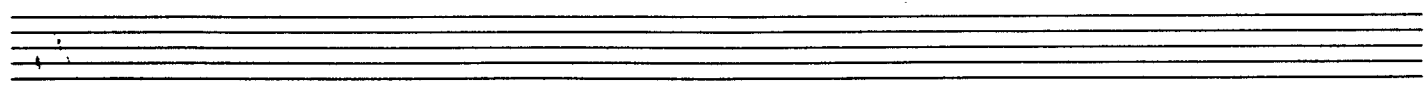
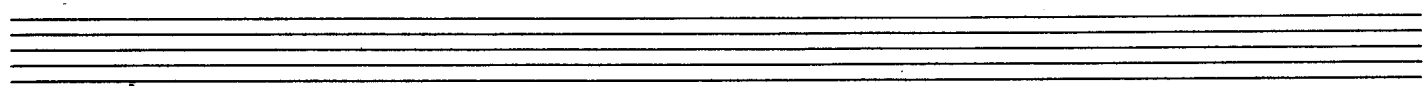
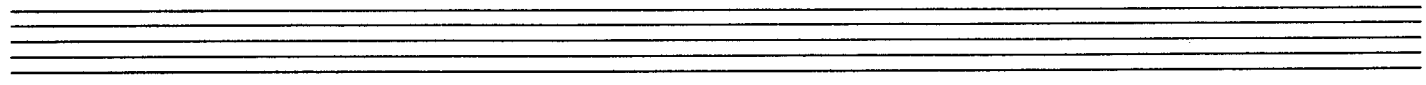
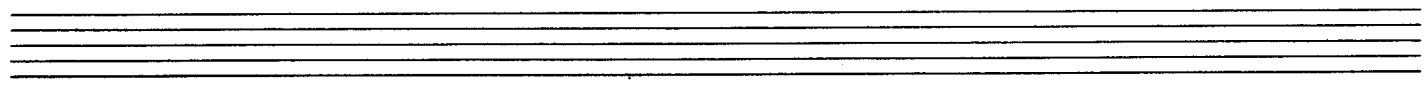
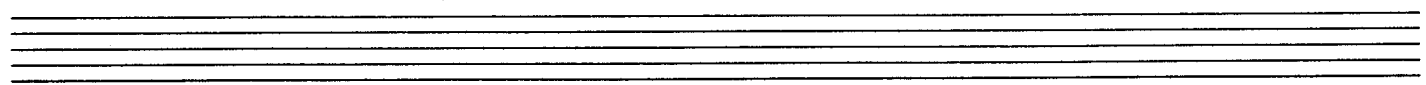
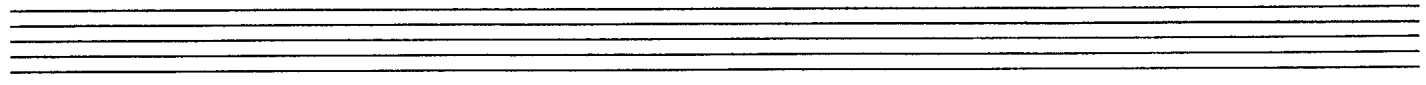
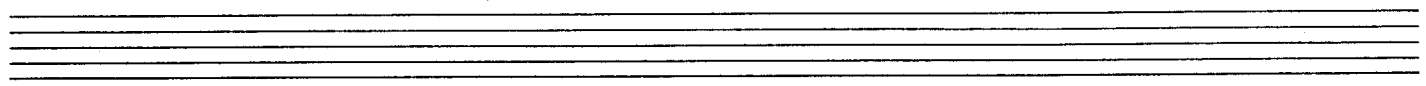

1

THE OPENER

A

MF-p

2

B

B-2

2

C

1x ONLY

2x ONLY

p

BOTH x²s

f BLOW || Dm Em' A' (BREAK) Dm'

G⁷ E C Dm⁷ G⁷ Em⁷ Am⁷ Dm⁷ Abm⁷

Gm⁷ C⁹ F Bb⁹ Dm⁷ G⁹ C F Bm⁷ F#⁹

Bm⁷ E⁷ A⁹ Em⁷ A⁷ Am⁷ E⁹ Am⁷ D⁹

Dm⁷ A⁷ Dm⁷ G⁹ C Dm⁷ G⁹ Em⁷ Am⁷

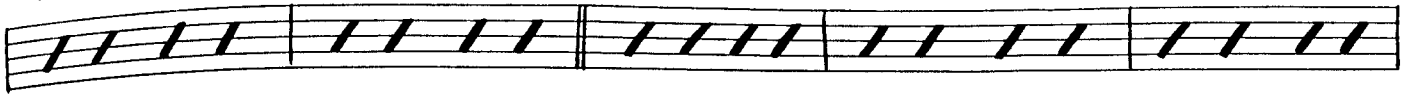

Dm⁷ G⁹ Gm⁷ C⁹ F Bb⁹ Dm⁷ G⁹ C

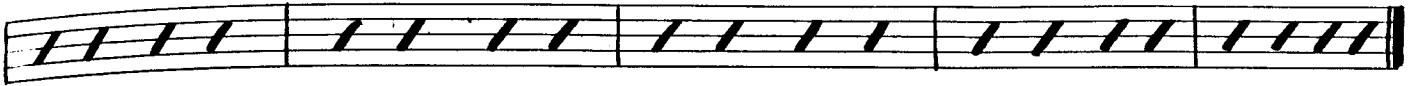

G

6.

7.

H

mf

2

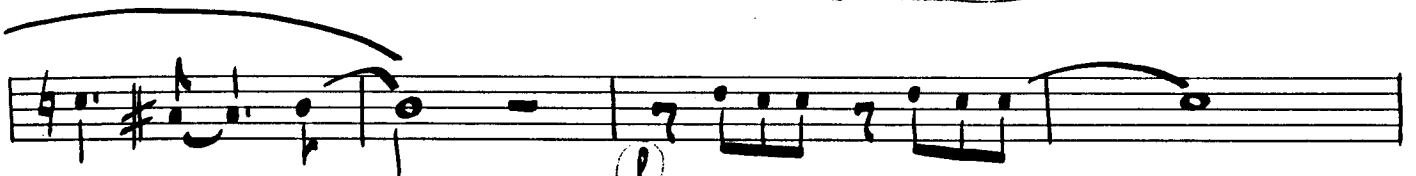

J

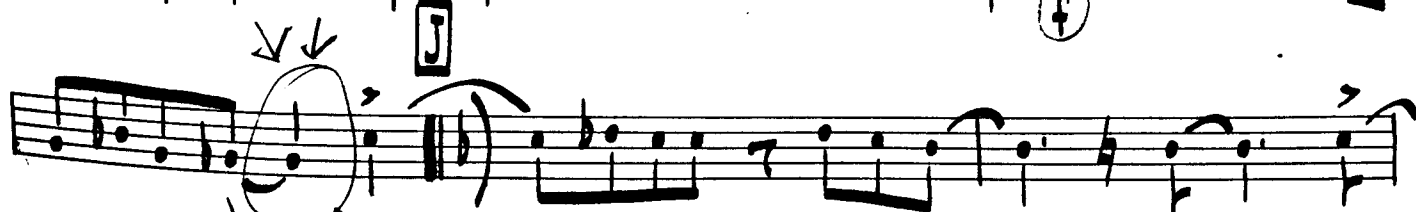

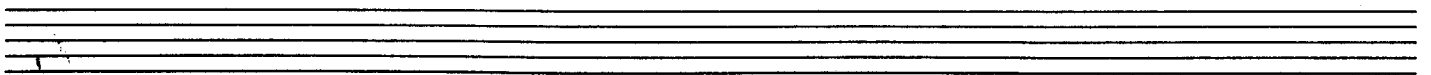
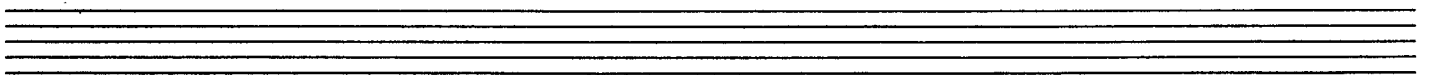
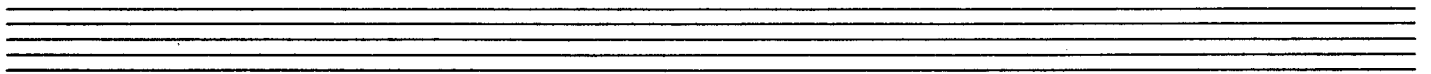
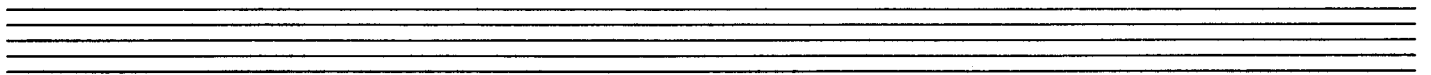
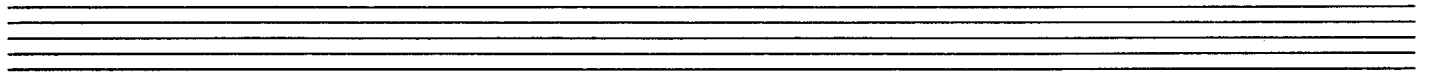
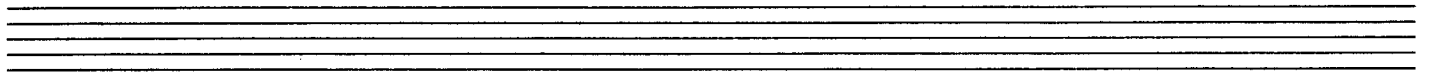

1 THE OPENER

2

A

B

B-2

2

C

BOTH X'S

Five empty musical staves, each consisting of five horizontal lines, arranged vertically. These staves are currently blank and contain no musical notation.

1 THE OPENER

A

MF-P

8.

B-2

C

1x ONLY

2x ONLY

p

BOTH x'S

D

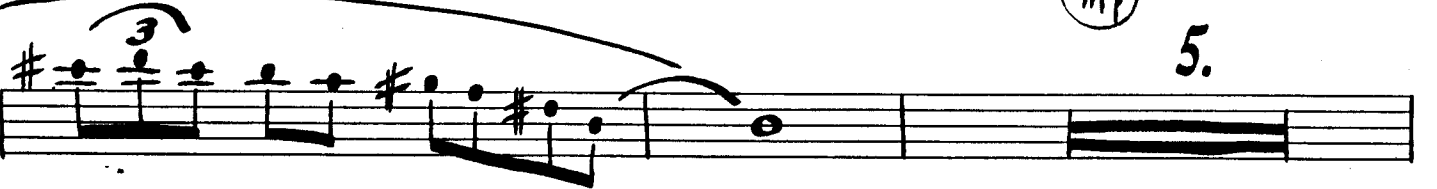
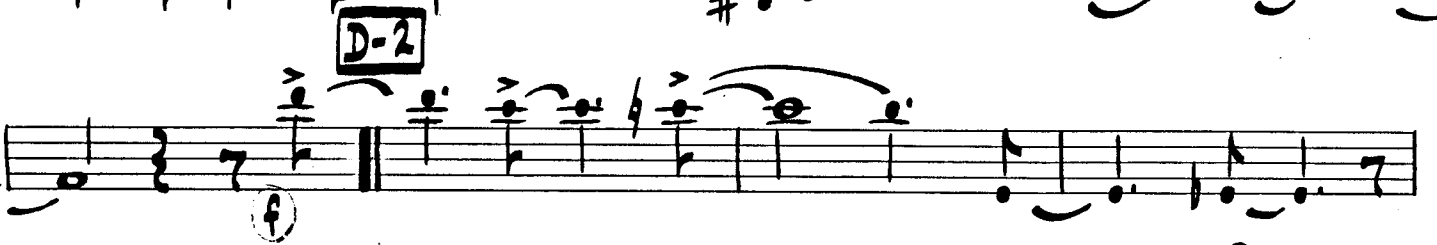
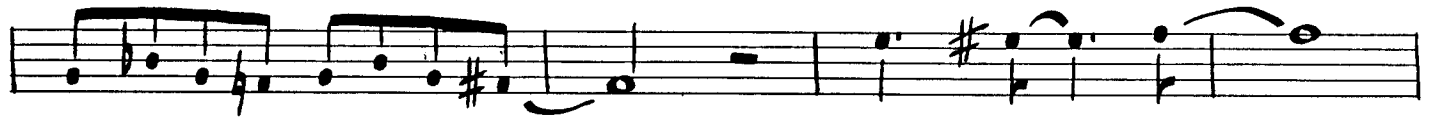

3.

Seven empty musical staves, each consisting of five horizontal lines, arranged vertically below the first staff.

1

THE OPENER

A

mf-p.

B

8.

B-2

C IX ONLY

7.

D

4.

HAT

mf

OPEN

D-2

f

2.

E

7.

TACIT X

F

mp

mp

ff

G

7.

9.

H

13.

mf

3.

Four empty musical staves are provided at the bottom of the page, each consisting of five horizontal lines.

1 THE OPENER

A

Handwritten notes: *mf*, *p*, *1*, *2*

B

8.

-2

C

IX ONLY

7.

D

4.

HAT

Handwritten note: *mf*

OPEN

D-2

2.

7.

p
TACIT IST X

F

mp

mf

7.

ff

G

9.

H

13.

mf

I

Four empty musical staves, each consisting of five horizontal lines, arranged vertically below the first five staves.

1 THE OPENER

A

mf-p

B

8.

B-2

C - IX ONLY -

7.

D

4.

HAT

mf

OPEN

D-2

TACIT X

Four empty musical staves.

1 THE OPENER

A

8.

B-2

C HAT ONLY

7.

D 4.

HAT

mf

OPEN

D-2

Dm⁷ Ebm⁷ Em⁷ Am⁷ Dm⁷ Eb^o C Am⁷ Dm⁷ Gb^o

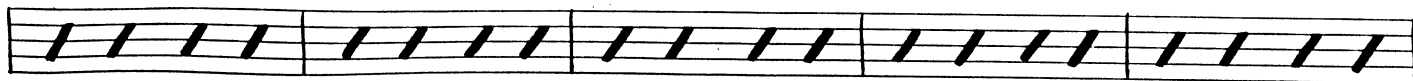

Gm⁷ C⁹ F Fm Dm⁷ G⁷ C [I] 4.

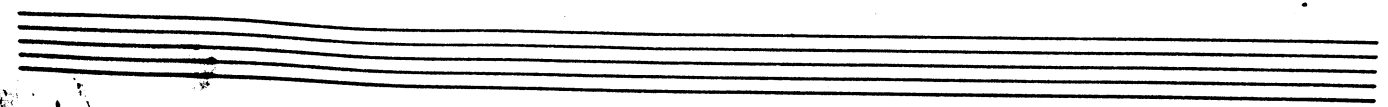
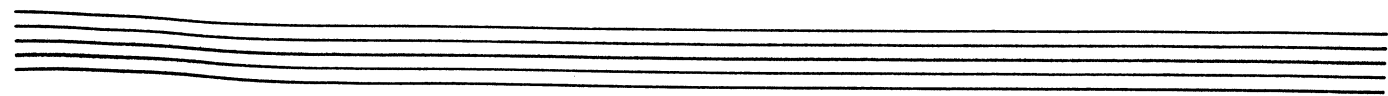
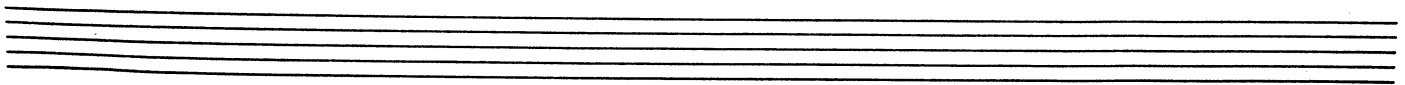
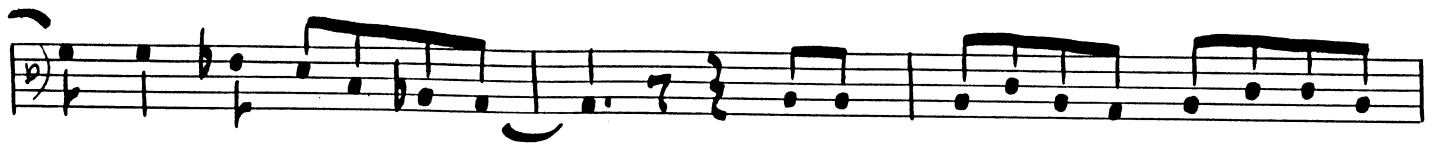
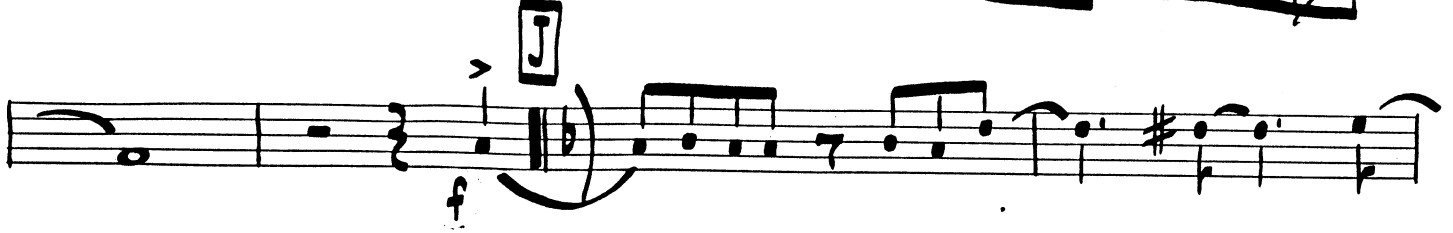
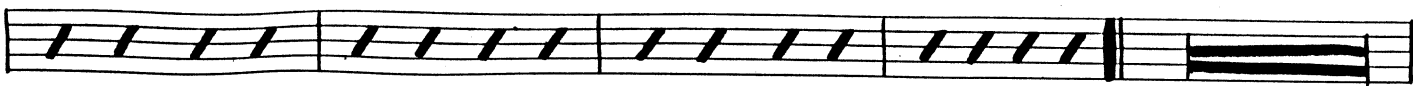

1

HOLMAN

TRPT V

The Opener

A

B 3-2

C

D

Vx only

TRPT

Empty musical staff.

Empty musical staff.

Empty musical staff.

Empty musical staff.

Empty musical staff.

1 THE OPENER

A

2

MF - P

7.

D

14.

D-2

f

2

3.

1

THE OPENER

A

MF-P

B

B-2

2.

C BLOW!

Am⁷ D⁷ Gm⁷ C⁷ Cm⁷ F⁷ B^b Bbm Gm⁷ C⁷

F **D** A⁷ Em⁷ A⁷ Am⁷ D⁹

G⁹ Dm⁷ G⁹ Gm⁷ C⁷ F

Gm⁷ Ab⁰ F Gm⁷ C⁷ Cm⁷ F⁷ Bb Bbm

Gm⁷ C⁷ F **D-2** 8.

E 2X ONLY 4.

1X ONLY **F** 6.

7.

G

3.

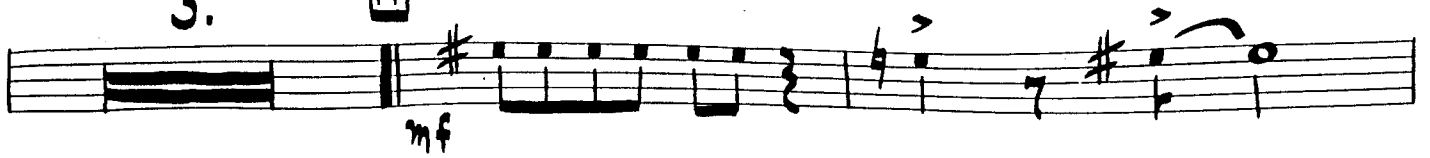

6.

3.

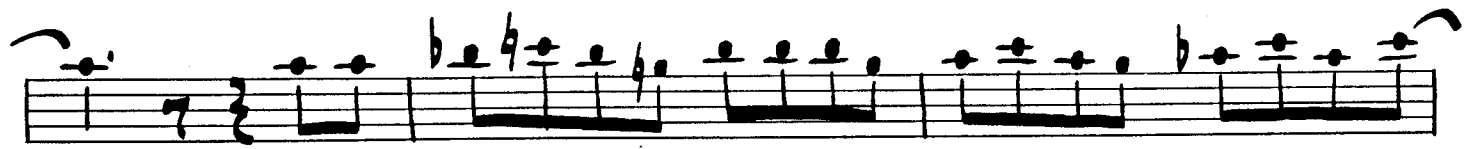

fp

1 THE OPENER

A

B

2

C - IX ONLY

D

D-2

f

2.

E - 2x ONLY -

4.

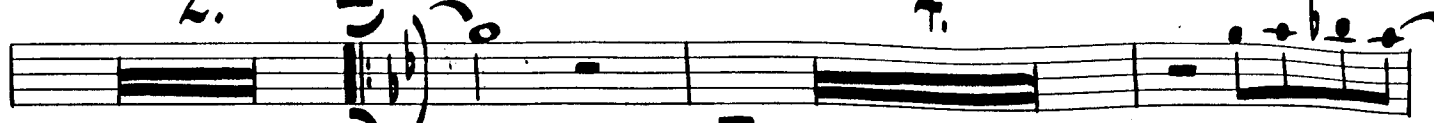

1x ONLY

F

6.

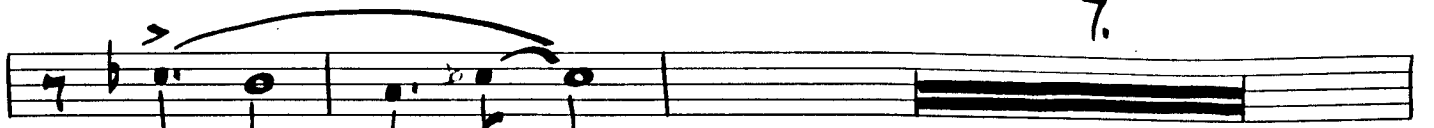

mp

ff

7.

G

3.

H

Key B^b

mf

6.

2

3.

1 THE OPENER

A

B

B-2

C - 1X ONLY

7.

D

14.

D-2

2. E - 2x ONLY - -

4.

IX ONLY F 8.

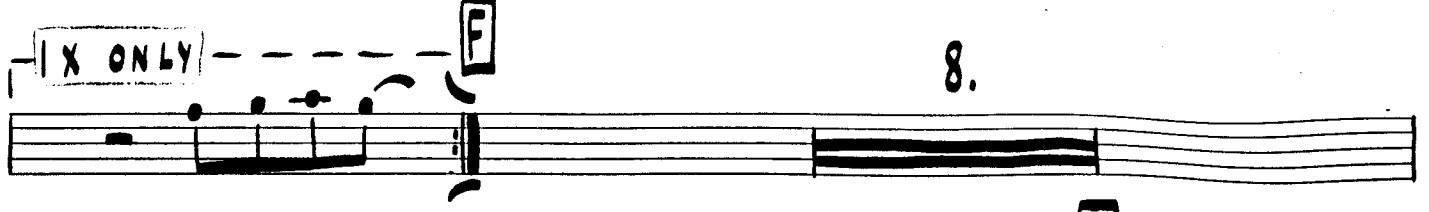

7. G

3. H mf

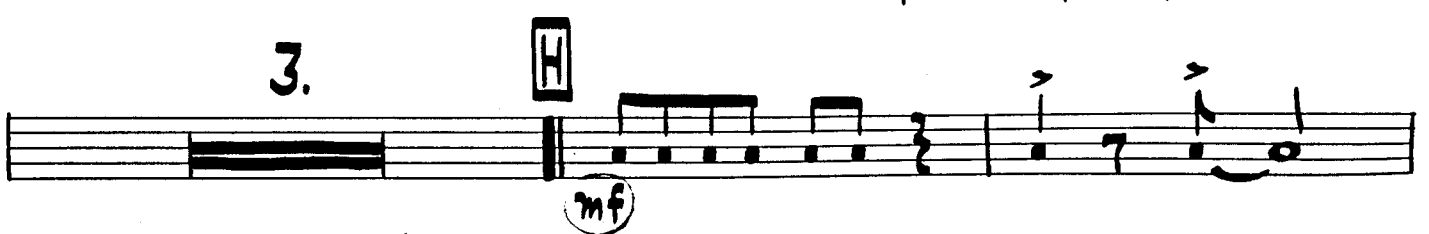

6.

2 3.

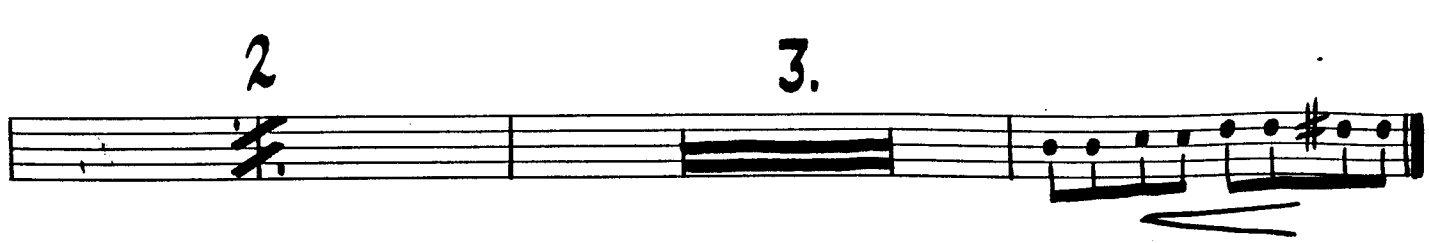

I

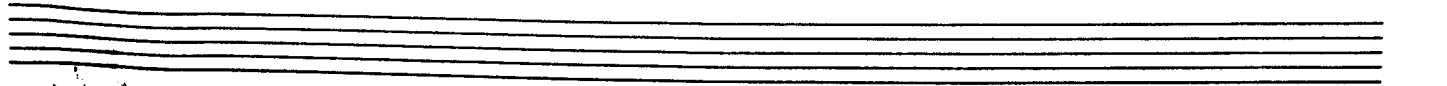
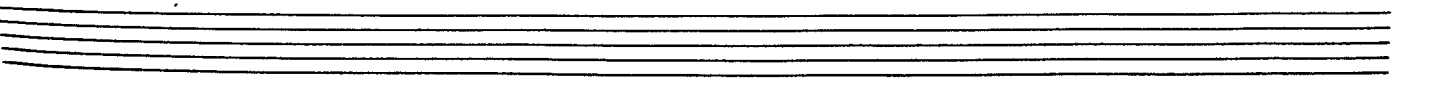
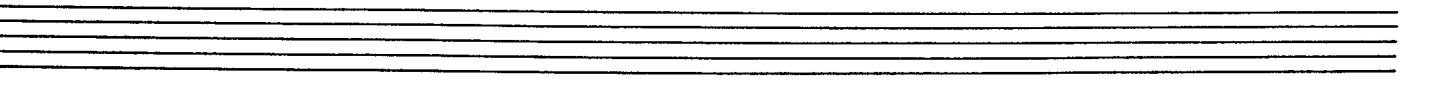
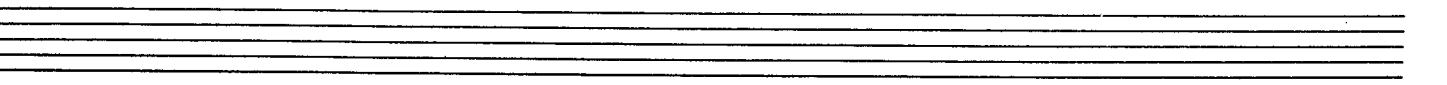
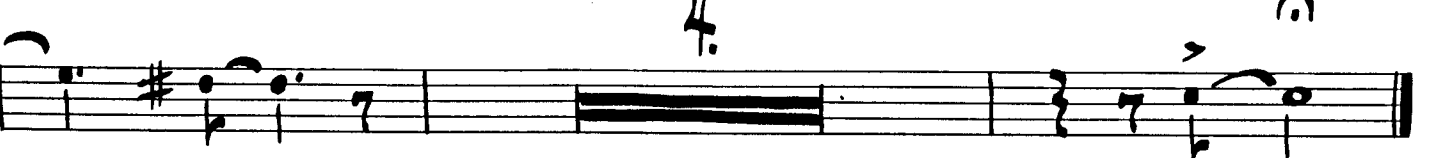

1 THE OPENER

A

F

Gm⁷

G#^o

2

Cm⁷ F⁹ Bb Bbm⁶ Abmaj⁷ Gm⁷ Bbm⁶ F

B

Em⁷

A⁹

D⁹

Am⁷

D⁹

Dm⁷

G⁹

Gm⁷

C⁹

B-2

F

Gm⁷

G#^o

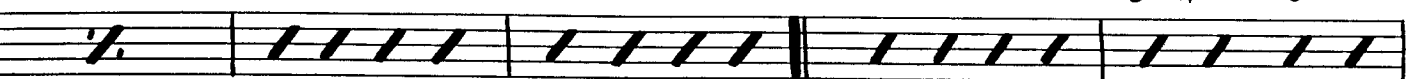

2

Cm⁷

F⁹

Bb

Bbm⁶

Abmaj⁷

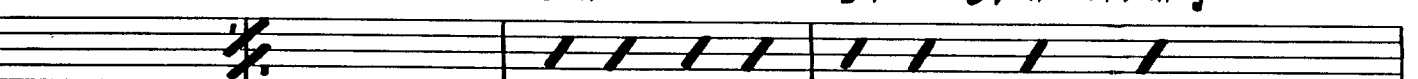

Gm⁷

Bbm⁶

Bm⁷

E⁹

Bbm⁷

Am⁷

D⁹⁻

Gm⁷

C⁹⁻

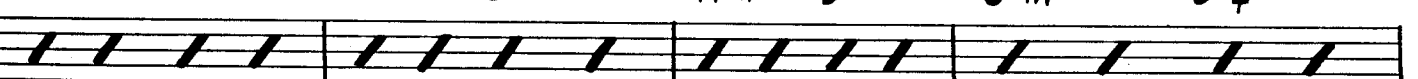

Fmaj⁷

Abmaj⁷

Gm⁷

G#^o

C

Fmaj⁷

Gm⁷

G#^o

Am⁷

D⁹⁻

Gm⁷

C⁹

Cm⁷

F⁹⁻

Bb⁶

Eb⁹

Gm⁷

C⁹

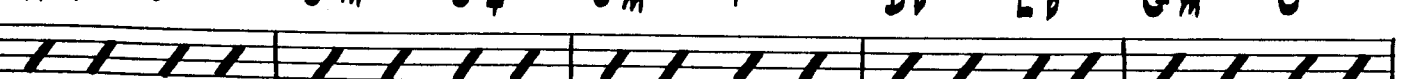

F⁶(⁹)

D

A⁹

Em⁷

A⁹⁺

Am⁷

Am^(maj⁷)

Am⁷

D⁹

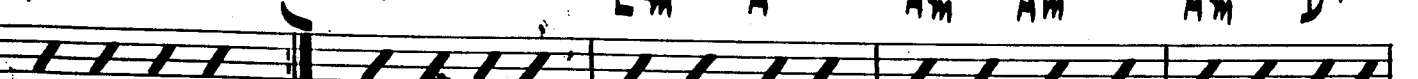

G⁹ Dm⁷ G⁹ Gm⁷ C¹¹ F

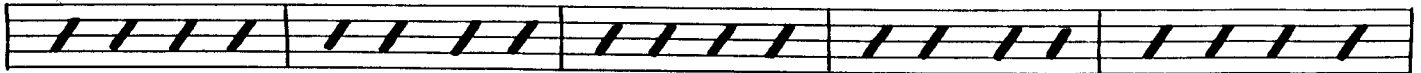

Gm⁷ G#⁰ F Gm⁷ C⁹⁻ Cm⁷ F⁹⁻ Bb⁶ Eb⁹

Gm⁷ C⁹ F Fm⁶ **D-2** C⁹⁻ Fm⁷ Bb⁹ Gm⁷

Gb⁰ Fm⁷ G^{9#} Cm⁶ Dm⁷ G^{9#}

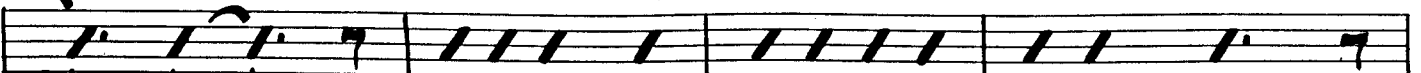

2. **E** Bb Cm⁷ F⁹⁻ Dm⁷ Gm⁷

Cm⁷ Gbm⁷ Fm⁷ Bb⁹⁻ Eb Ab⁹ Cm⁷ F^{9#} Bb

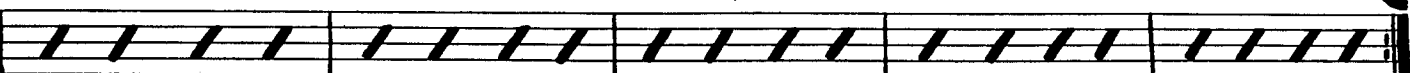

F Am⁷ E⁹⁻ Am⁷ D⁹ G⁹ Dm⁷ G⁹ Gm⁷ D⁹⁻

Gm⁷ C⁹ Cm⁷ G⁹⁻ Cm⁷ F^{9#} Bb Cm⁷ F⁹⁻

Dm⁷ Gm⁷ Cm⁷ F^{9#} Fm⁷ Bb⁹ Eb⁶ Ab⁹ Cm⁷ F⁹⁻

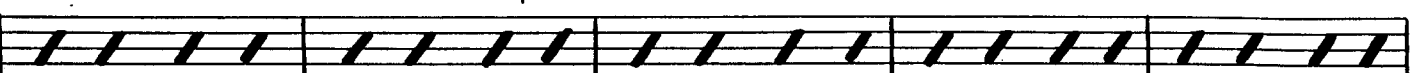

Bb **G** Bb⁶ Cm⁷ D⁰ C⁰ Bb Gm⁷ Cm⁷

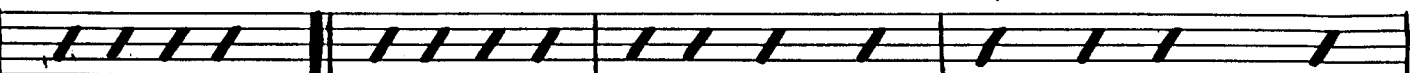

Cm⁷ D^{o7} D^{b°} Cm⁷(5⁻) F_m⁷ B^{b9}₇ E^{b6} A^{b9} Cm⁷ F⁹⁻

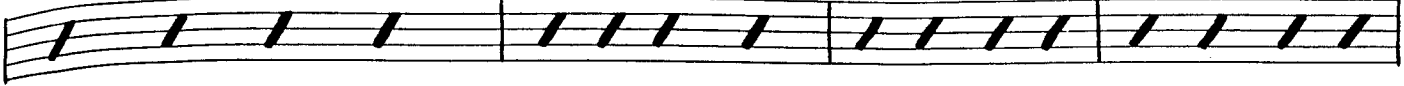

D_m⁷ D^o Cm⁷ C^o B^b Cm⁷ C^{#o} D_m⁷ G_m⁷

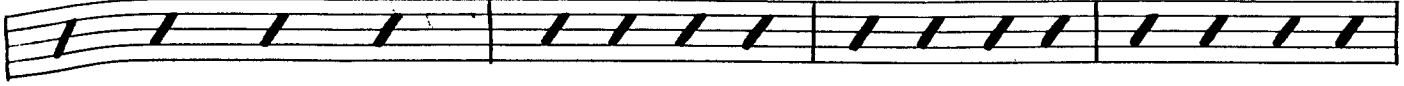

Cm⁷ B⁹ F_m⁷ B^{b9-} E^b E^b_m Cm⁷ F⁹ B^b

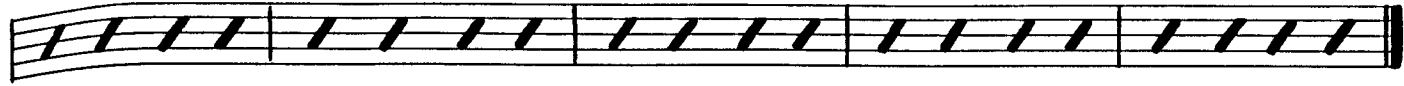

H D⁹(5⁻) A_m⁷ D⁹₅⁺ G⁹ D_m⁷ G⁹ C⁹

G_m⁷ C⁹ Cm⁷ G⁹₇ Cm⁷ C^{#m}⁷ D_m⁷ G_m⁷ Cm⁷ C^{#o}

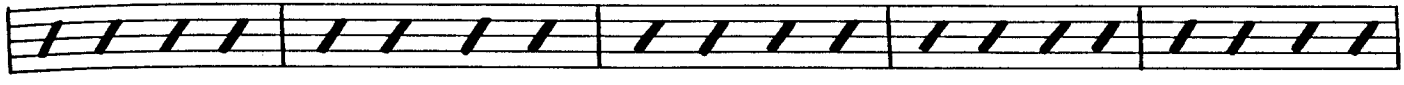

B^b G_m⁷ Cm⁷ E^o F_m⁷ B^{b9}₇ E^b E^b_m Cm⁷ F¹¹

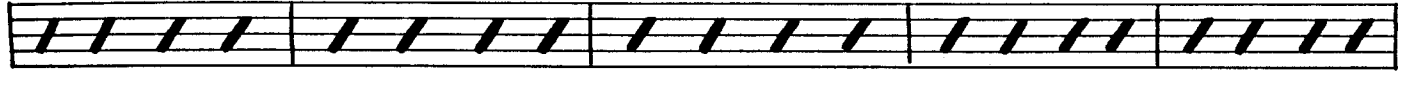

B^b C^o B^b C^o **I** 4.

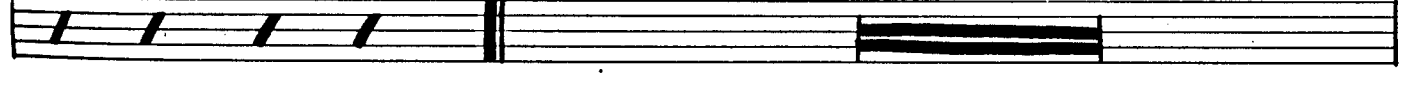

F_m⁷ B^{b9} E^b_m⁹ A^{b11} Cm⁷ F⁹ B^m⁹(9⁺)

B^b E⁹ E^{b6} **J** F_m⁷ F^{#m}⁷

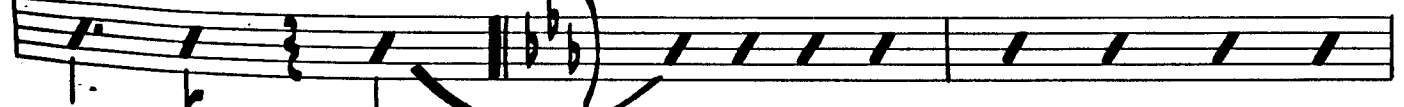

G_m⁷ Cm⁷ E^o F_m⁷ B^{b11} B^b_m⁷ A^m⁹ A^{b6} A^b_m⁷

Fm⁷ Bb¹¹ Am⁷ D⁹_{F+} Gm Gm(maj⁷) Gm⁷ C⁹⁻

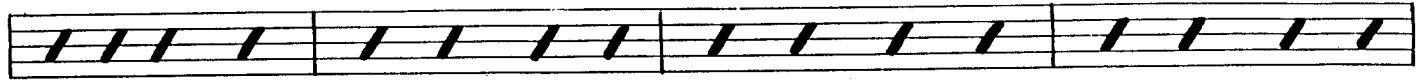

Fm⁷

E^b6(9)

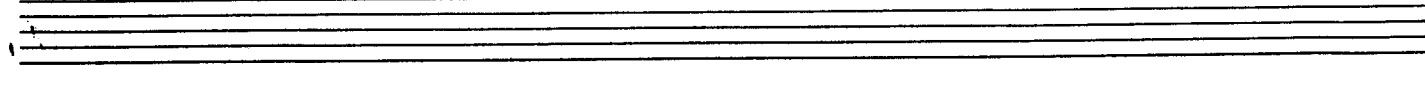
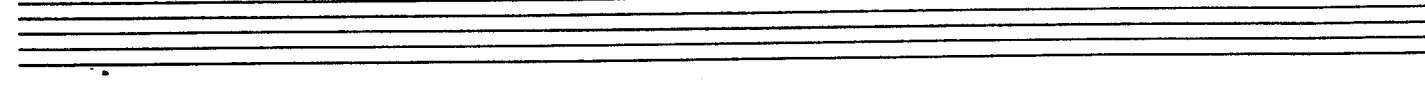
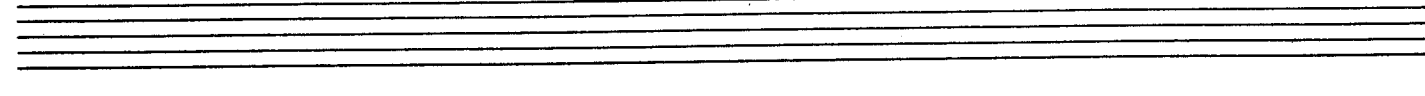
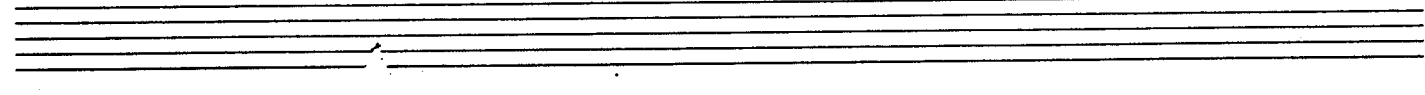
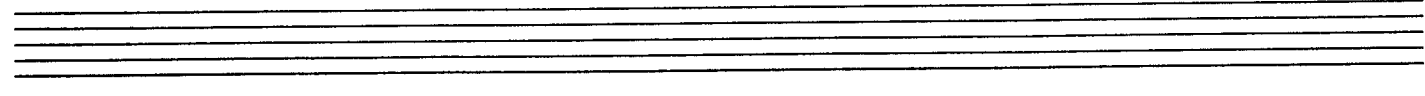
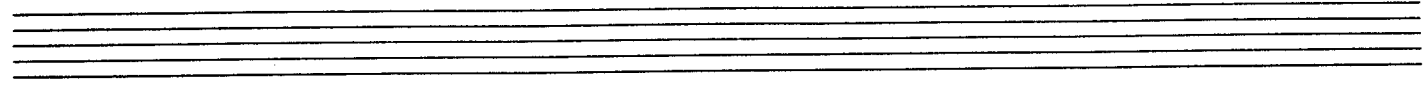
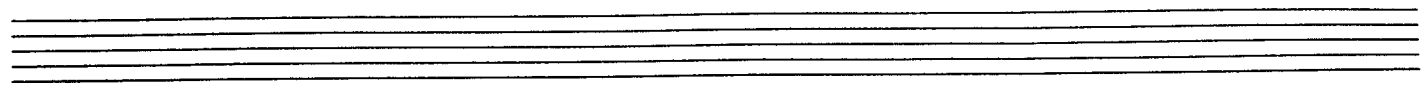
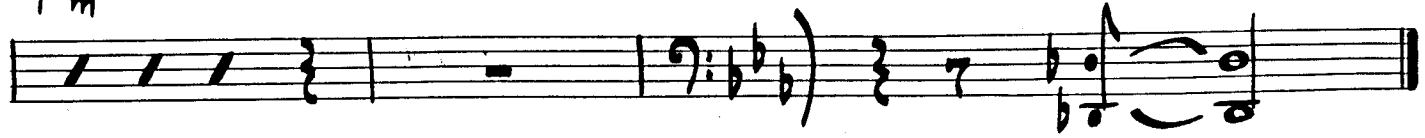

1 THE OPENER

A

mf / r

B E_m^7 A^9

D^9 A_m^7 D^9 D_m^7 G^9 G_m^7 C^9

B-2

C F^{maj7} G_m^7 $G^{\#0}$ A_m^7 D^9-

G_m^7 C^9_+ C_m^7 F^9- Bb^6 E_b^9 G_m^7 C^9 F^6

D A^9 E_m^7 A^9 A_m^7 $A_m(maj^7)$ A_m^7 D^9 G^9

D_m^7 G^9 G_m^7 C^{11} F G_m^7 $G^{\#0}$

F Gm⁷ C⁹ Cm⁷ F⁹ B^b Eb⁹ Gm⁷ C⁹

F

D-2

2.

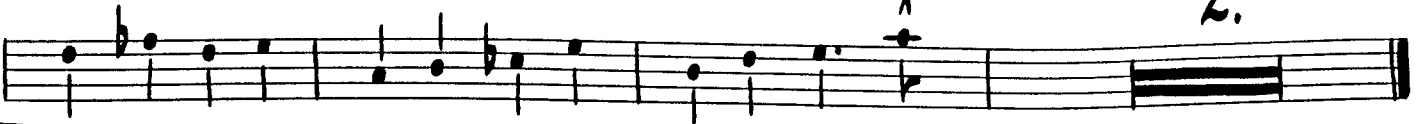

E

B^b Cm⁷ F⁷ Dm⁷ Gm⁷ Cm⁷ Gbm⁷ Fm⁷ B^{b9}

Eb Ab⁹ Cm⁷ F⁹ B^b Am⁷ E⁹⁻ Am⁷ D⁹

G⁹ Dm⁷ G⁹ Gm⁷ D⁹⁻ Gm⁷ C⁹ Cm⁷ G⁹⁻

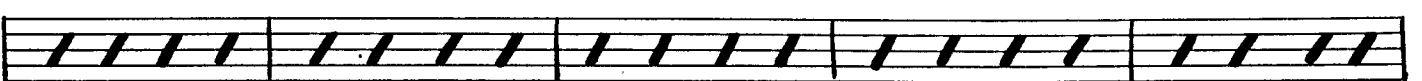

Cm⁷ F⁹ B^b Cm⁷ F⁹⁻ Dm⁷ Gm⁷ Cm⁷ F⁹

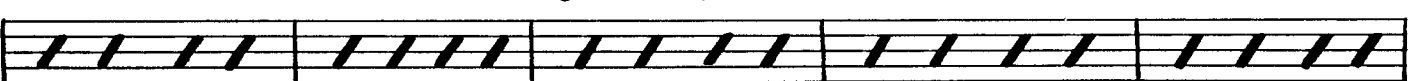

Fm⁷ B^{b9} Eb Ab⁹ Cm⁷ F⁹⁻ B^b

G

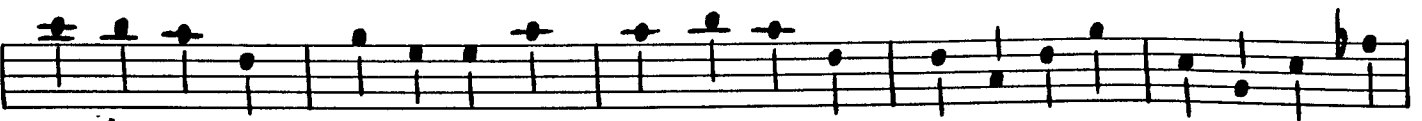

B^b Cm⁷ C^{#0} Dm⁷ Gm⁷

Cm⁷ B⁹ Fm⁷ Bb⁹⁻ Eb Ebm Cm⁷ F⁹ Bb

D⁹ Am⁷ D⁹ G⁹ Dm⁷ G⁹ C⁹

Gm⁷ C⁹ Cm⁷ G⁹ Cm⁷ C#m⁷ Dm⁷ Gm⁷ Cm⁷ C#^o

Gm⁷ Cm⁷ E^o Fm⁷ Bb⁹ Eb Ebm Cm⁷ F¹¹

I

1 THE OPENER

BRUSHES **A**

SOLO **B** *2x pp*

B-2 **C** STIX

D **D-2** **E** **F** **G**

TENOR BREAK 2.

H
PLAY 16 (TRPT.)

I

J
PLAY 8 (ENS.) | Place 5 (9)

K

L
5 6 7 8 9 10

M

N
Empty musical staff.

O
Empty musical staff.

P
Empty musical staff.

Q
Empty musical staff.

R
Empty musical staff.